

Plan Showing The Proposed Construction Of A Residential Building In Plot No: 109 A1
 S: No 260 Pt Chandrasekaran-Nagar Oggiamthorappakkam-Village Saidapet Taluk, Chengai M.G.R District



SCALE: 1CM=100CMS & 1CM=250CMS

JOINERY:

D	DOOR	3'-0" x 7'-0"
D ₁	DOOR	2'-0" x 6'-0"
D ₂	DOOR	2'-0" x 6'-0"
W	WINDOW	3'-6" x 4'-0"
W ₁	DOOR	3'-0" x 4'-0"
W ₂	DOOR	2'-0" x 2'-0"
V	VENTILATOR	2'-0" x 1'-6"

Handwritten notes: A/11685/94, Scratching plan, #517

PREPARED BY: PHONE 404066

COLOUR INDEX		STAIR CASE
PROPOSED SHOWN IN	[Pattern]	RISE 0'-7"
ROAD SHOWN IN	[Pattern]	TREAD 0'-10"
BOUNDARY SHOWN IN	[Pattern]	WIDTH 2'-9"
PLOT AREA	3996.0 SQ.FT	371.38 SQ.M
PLINTH AREA	752.0 SQ.FT	69.87 SQ.M
PORCH AREA	67.0 SQ.FT	6.22 SQ.M

C. Manohara
 LICENSED SURVEYOR
 (ALANUR MUNICIPALITY)
 Head Office Resi. Phone:
 Gowri Enterprises
 5/132 MAMALLAPURAM STREET
 VANDALUR, (OTTERI EXTENSION)
 MADRAS-600 048

LICENSED SURVEYOR
 OWNER: [Signature]

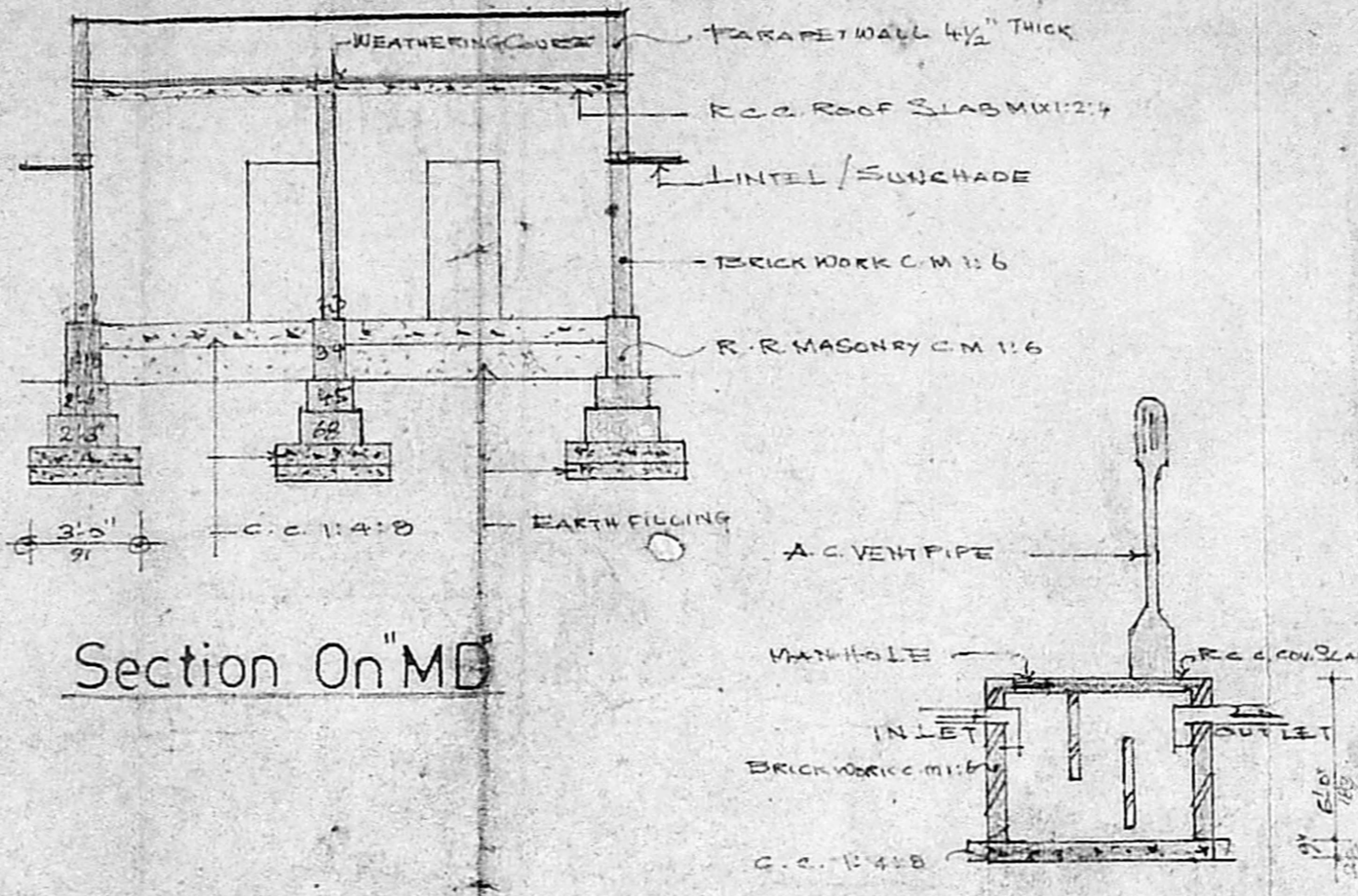

Section On "MD"

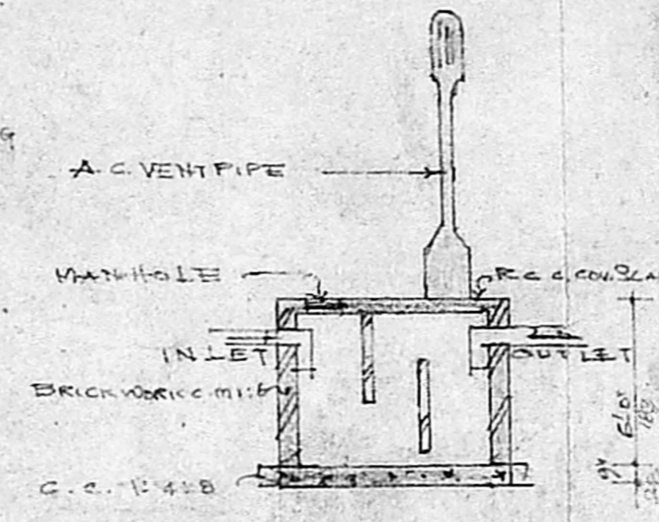

SECTION OF SEPTIC TANK

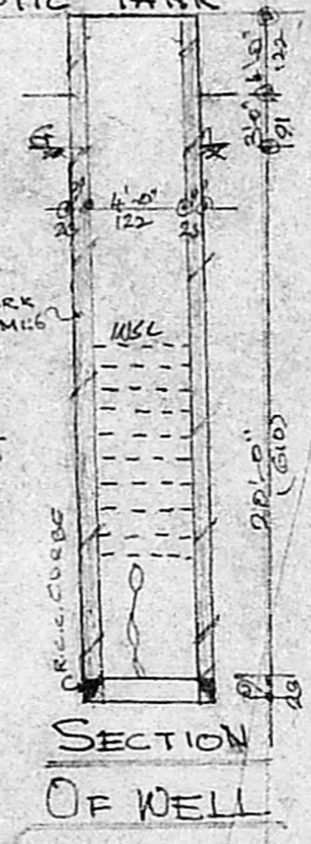

SECTION OF WELL

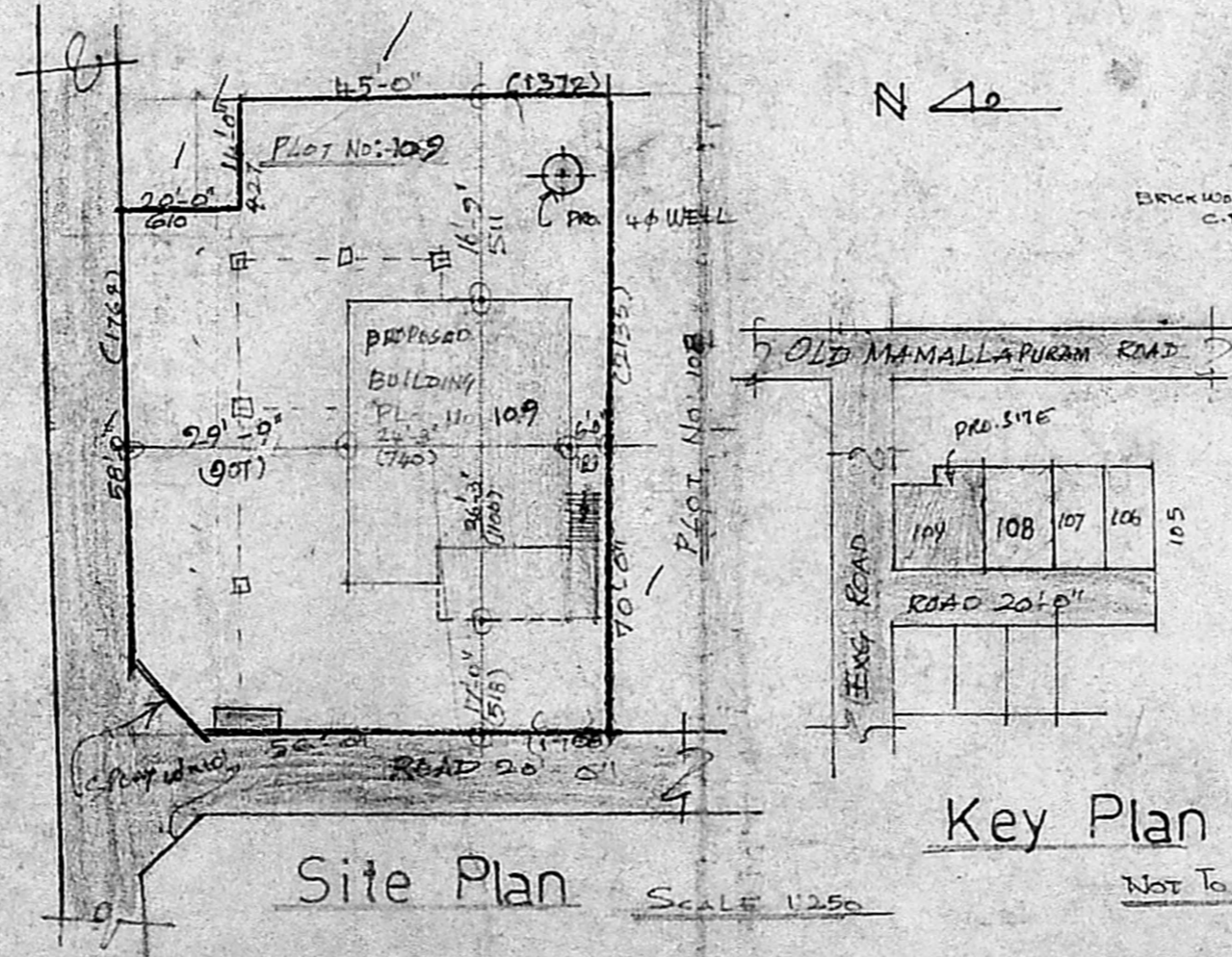

Site Plan SCALE 1:250

Key Plan NOT TO SCALE

Planning Permit No. A/17559/39/95
ELEVATION OVERD
 SUBJECT TO THE CONDITIONS IN THIS OFFICE LETTER.
 No. A/17559/95/39/95
 FOR MEMBER SECRETARY
 MADRAS METROPOLITAN DEVELOPMENT AUTHORITY
 MADRAS-600 008.

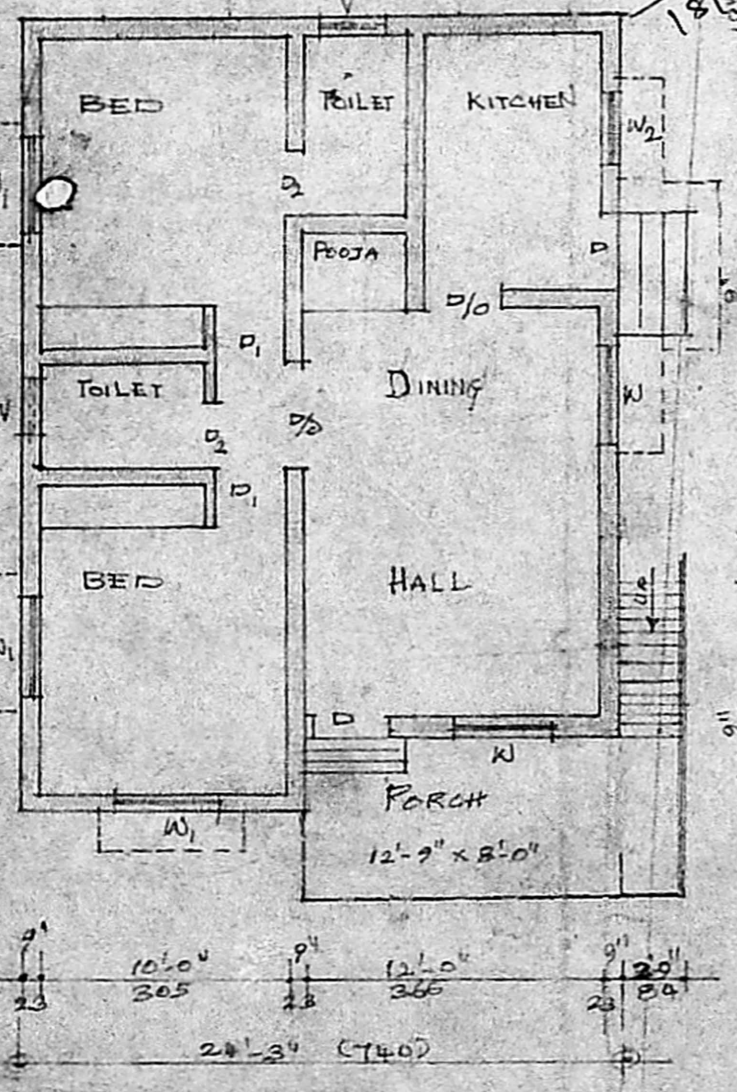
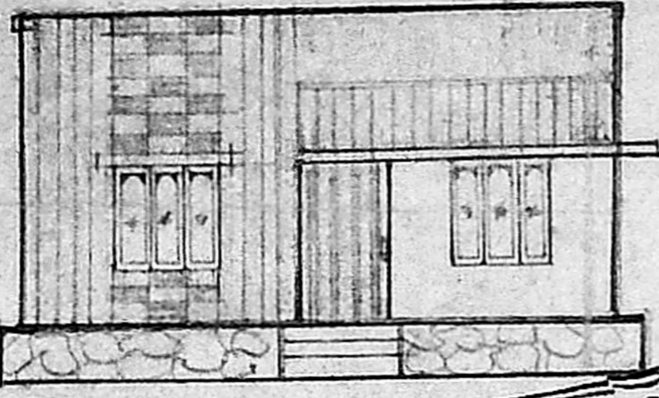

Plan